

WETLAND & STREAM IMPACTS

HNTB HNTB NORTH CAROLINA, P.C.
343 E. Six Forks Road, Suite 200
Raleigh, North Carolina 27609
NC License No: C-1554

| | |
|-------------------------|---------------------|
| PROJECT REFERENCE NO. | SHEET NO. |
| 17BP.2.R.25 | 4 |
| RW SHEET NO. | |
| ROADWAY DESIGN ENGINEER | HYDRAULICS ENGINEER |

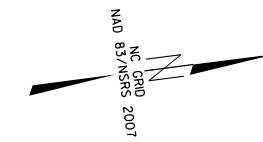

W2
 PERMANENT WETLAND IMPACTS = 0 Ac / 0 SF
 TEMPORARY WETLAND IMPACTS = <0.01 Ac / 132 SF
 PERMANENT STREAM IMPACTS = 0 LF
 TEMPORARY STREAM IMPACTS = 0 LF

W1
 PERMANENT WETLAND IMPACTS = 0 Ac / 0 SF
 TEMPORARY WETLAND IMPACTS = 0 Ac / 0 SF
 PERMANENT STREAM IMPACTS = 0 LF
 TEMPORARY STREAM IMPACTS = 0 LF

W4
 PERMANENT WETLAND IMPACTS = 0 Ac / 0 SF
 TEMPORARY WETLAND IMPACTS = 0 Ac / 0 SF
 PERMANENT STREAM IMPACTS = 0 LF
 TEMPORARY STREAM IMPACTS = 0 LF

W3
 PERMANENT WETLAND IMPACTS = 0 Ac / 0 SF
 TEMPORARY WETLAND IMPACTS = 0 Ac / 0 SF
 PERMANENT STREAM IMPACTS = 0 LF
 TEMPORARY STREAM IMPACTS = 0 LF

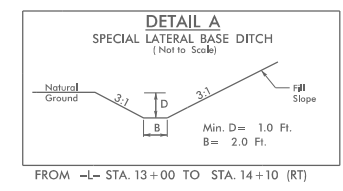
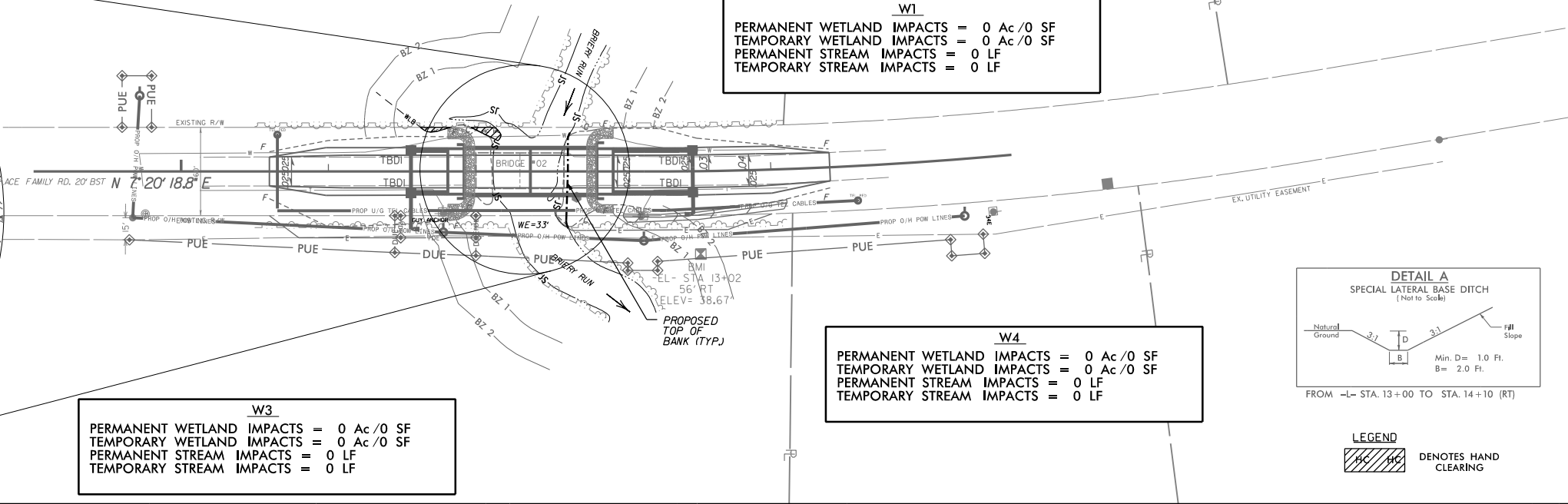
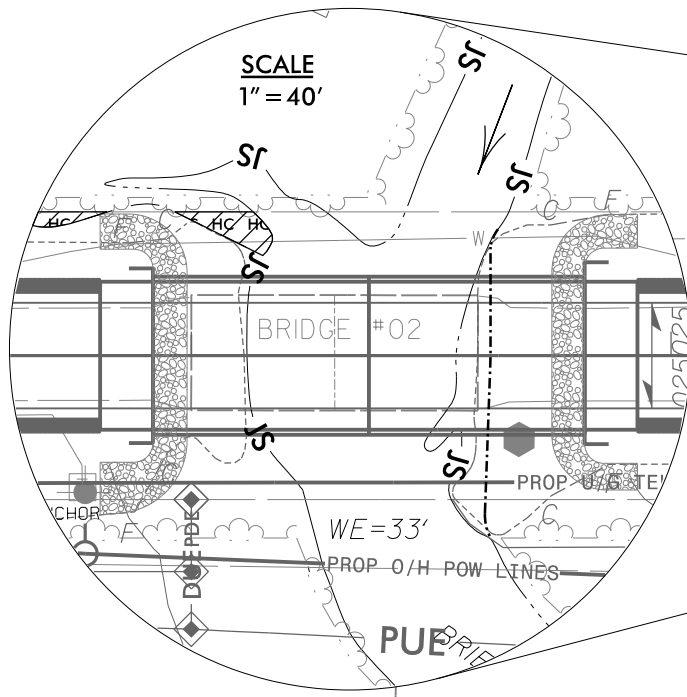

LEGEND
 DENOTES HAND CLEARING

PROFILE

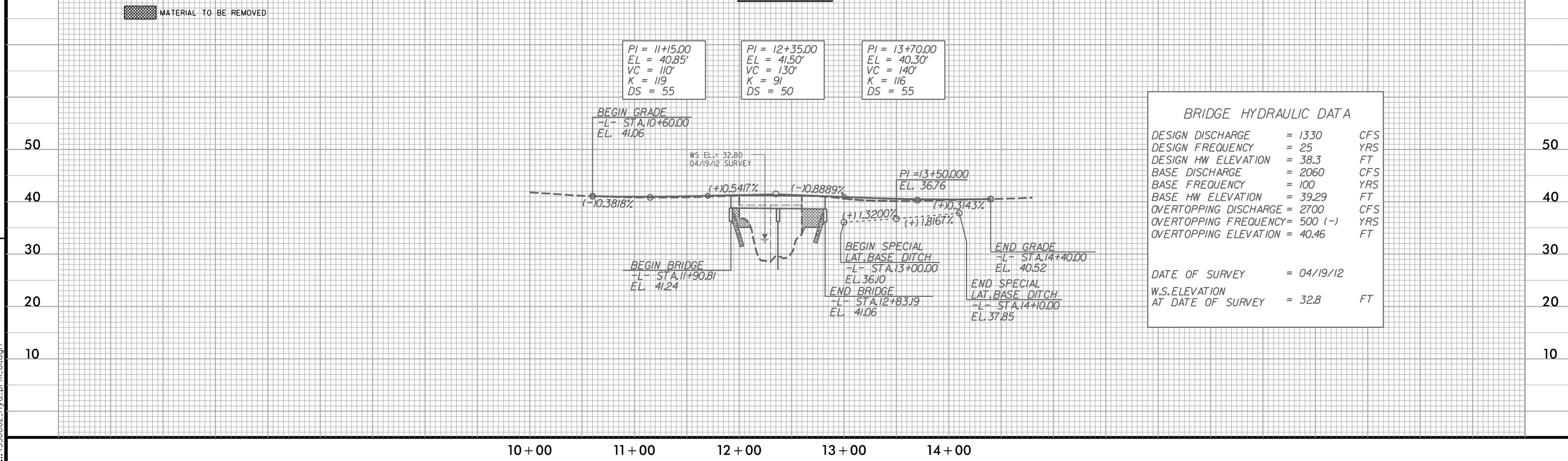

REVISIONS

6/4/2013 11:34:47 AM
 ...1530002-hyd.prm.01.dgn

WETLAND & STREAM IMPACTS

HNTB HNTB NORTH CAROLINA, P.C.
 343 E. Six Forks Road, Suite 200
 Raleigh, North Carolina 27609
 NC License No: C-1554

| | |
|---|-----------------------|
| PROJECT REFERENCE NO. 17BP.2.R.25 | SHEET NO. 4 |
| RW SHEET NO. | |
| ROADWAY DESIGN ENGINEER | HYDRAULICS ENGINEER |

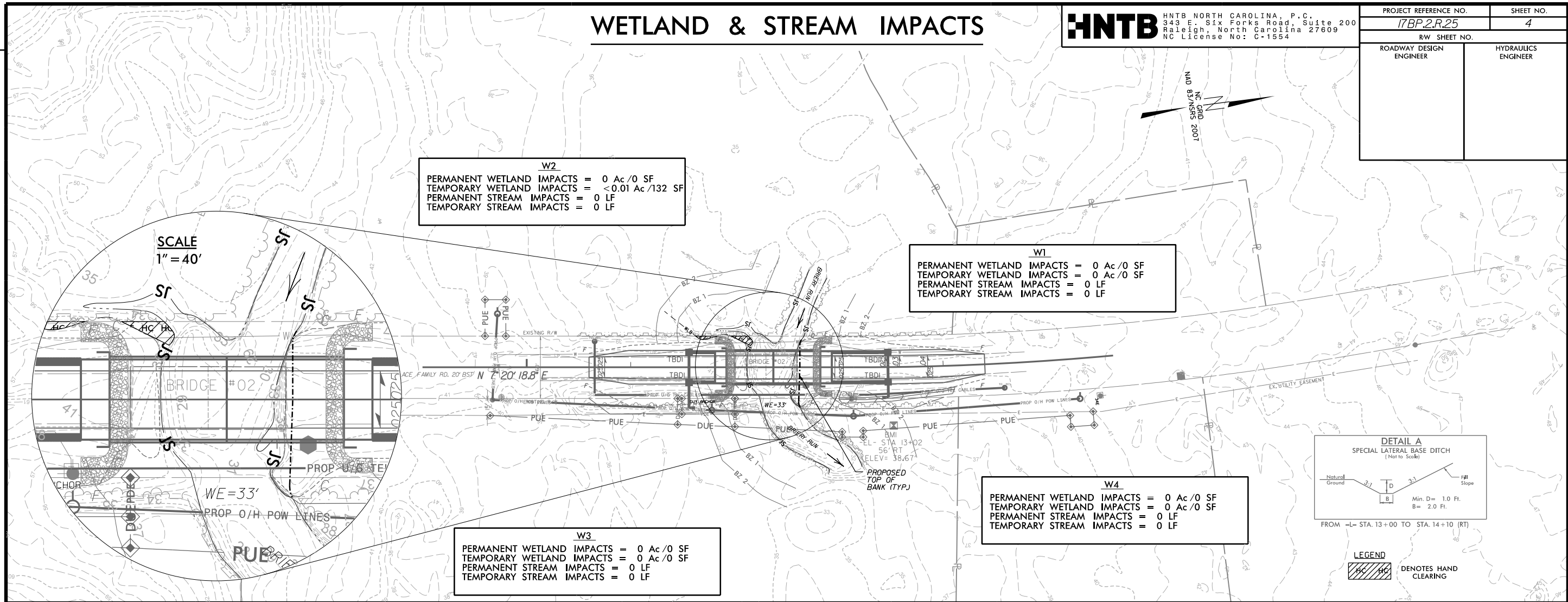

W2
 PERMANENT WETLAND IMPACTS = 0 Ac / 0 SF
 TEMPORARY WETLAND IMPACTS = <0.01 Ac / 132 SF
 PERMANENT STREAM IMPACTS = 0 LF
 TEMPORARY STREAM IMPACTS = 0 LF

W1
 PERMANENT WETLAND IMPACTS = 0 Ac / 0 SF
 TEMPORARY WETLAND IMPACTS = 0 Ac / 0 SF
 PERMANENT STREAM IMPACTS = 0 LF
 TEMPORARY STREAM IMPACTS = 0 LF

W3
 PERMANENT WETLAND IMPACTS = 0 Ac / 0 SF
 TEMPORARY WETLAND IMPACTS = 0 Ac / 0 SF
 PERMANENT STREAM IMPACTS = 0 LF
 TEMPORARY STREAM IMPACTS = 0 LF

W4
 PERMANENT WETLAND IMPACTS = 0 Ac / 0 SF
 TEMPORARY WETLAND IMPACTS = 0 Ac / 0 SF
 PERMANENT STREAM IMPACTS = 0 LF
 TEMPORARY STREAM IMPACTS = 0 LF

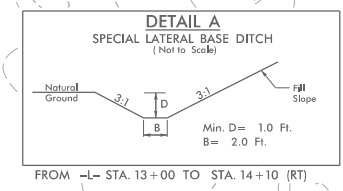

LEGEND
 DENOTES HAND CLEARING

PROFILE

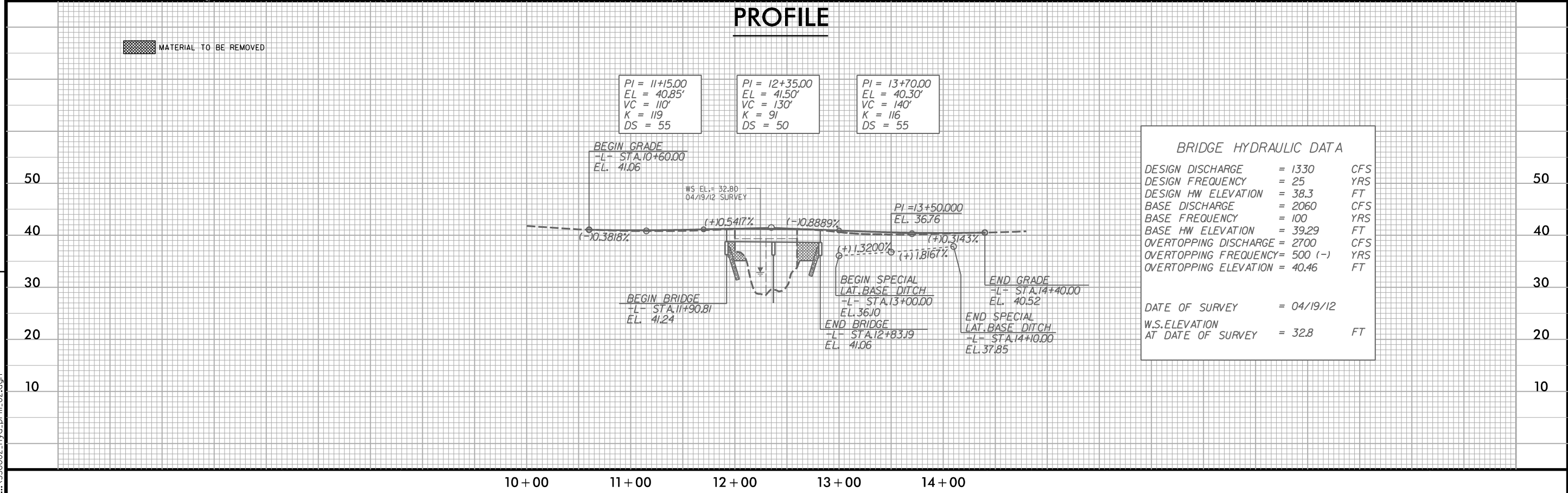

| | | |
|---|--|---|
| PI = 11+15.00 EL = 40.85' VC = 110' K = 119 DS = 55 | PI = 12+35.00 EL = 41.50' VC = 130' K = 91 DS = 50 | PI = 13+70.00 EL = 40.30' VC = 140' K = 116 DS = 55 |
|---|--|---|

BRIDGE HYDRAULIC DATA

| | | |
|-----------------------|-----------|-----|
| DESIGN DISCHARGE | = 1330 | CFS |
| DESIGN FREQUENCY | = 25 | YRS |
| DESIGN HW ELEVATION | = 38.3 | FT |
| BASE DISCHARGE | = 2060 | CFS |
| BASE FREQUENCY | = 100 | YRS |
| BASE HW ELEVATION | = 39.29 | FT |
| OVERTOPPING DISCHARGE | = 2700 | CFS |
| OVERTOPPING FREQUENCY | = 500 (-) | YRS |
| OVERTOPPING ELEVATION | = 40.46 | FT |

DATE OF SURVEY = 04/19/12
 W.S. ELEVATION AT DATE OF SURVEY = 32.8 FT

REVISIONS

6/4/2013 11:44:25 AM
 ...:\330002-hyd.prm.02.dgn

BUFFER IMPACTS

HNTB HNTB NORTH CAROLINA, P.C.
343 E. Six Forks Road, Suite 200
Raleigh, North Carolina 27609
NC License No: C-1554

| | |
|---|-----------------------|
| PROJECT REFERENCE NO. 17BP.2.R.25 | SHEET NO. 4 |
| RW SHEET NO. | |
| ROADWAY DESIGN ENGINEER | HYDRAULICS ENGINEER |

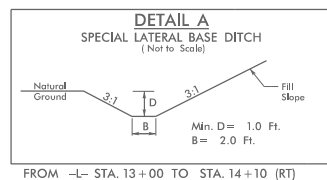
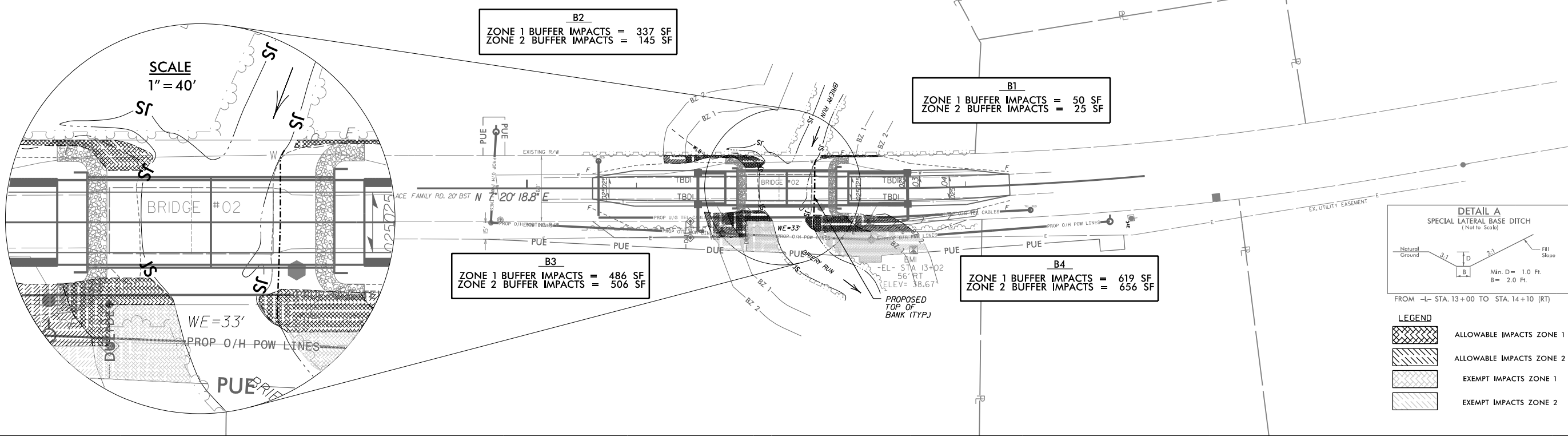
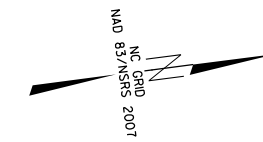

LEGEND

| | |
|--|--------------------------|
| | ALLOWABLE IMPACTS ZONE 1 |
| | ALLOWABLE IMPACTS ZONE 2 |
| | EXEMPT IMPACTS ZONE 1 |
| | EXEMPT IMPACTS ZONE 2 |

PROFILE

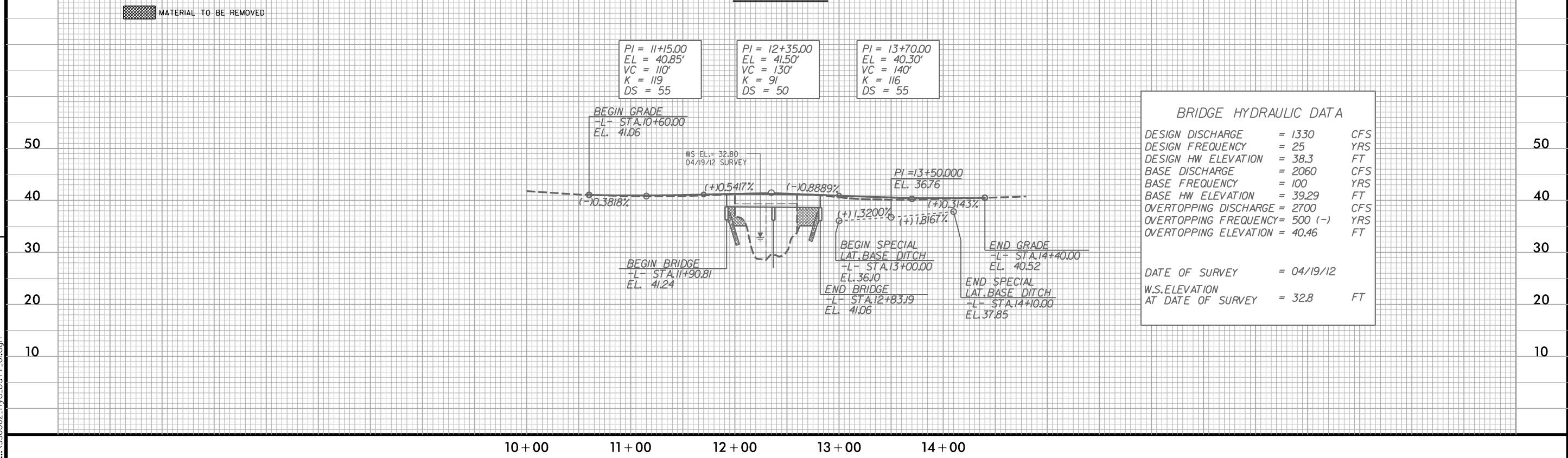

REVISIONS

6/4/2013 11:45:55 AM
...:\330002-hyd.buf-f-01.dgn

BUFFER IMPACTS

HNTB HNTB NORTH CAROLINA, P.C.
 343 E. Six Forks Road, Suite 200
 Raleigh, North Carolina 27609
 NC License No: C-1554

| | |
|---|---------------------|
| PROJECT REFERENCE NO. <i>17BP.2.R.25</i> | SHEET NO. 4 |
| RW SHEET NO. | |
| ROADWAY DESIGN ENGINEER | HYDRAULICS ENGINEER |

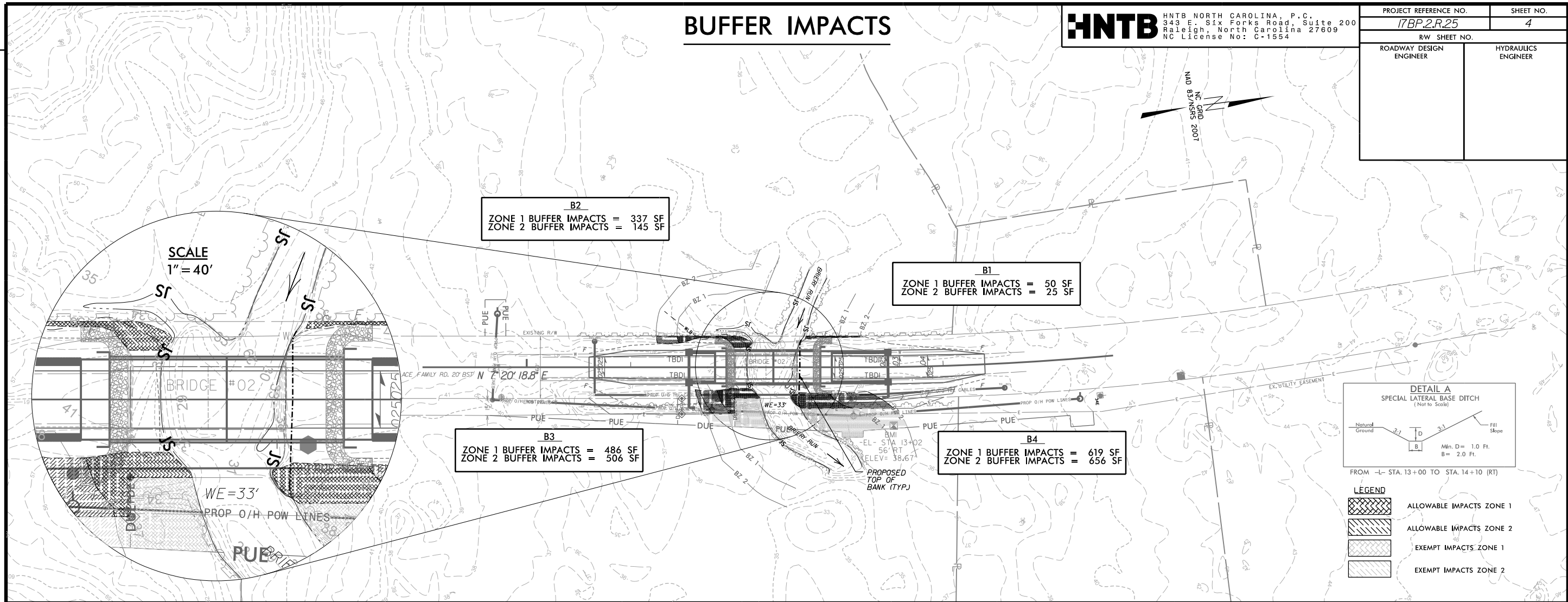

PROFILE

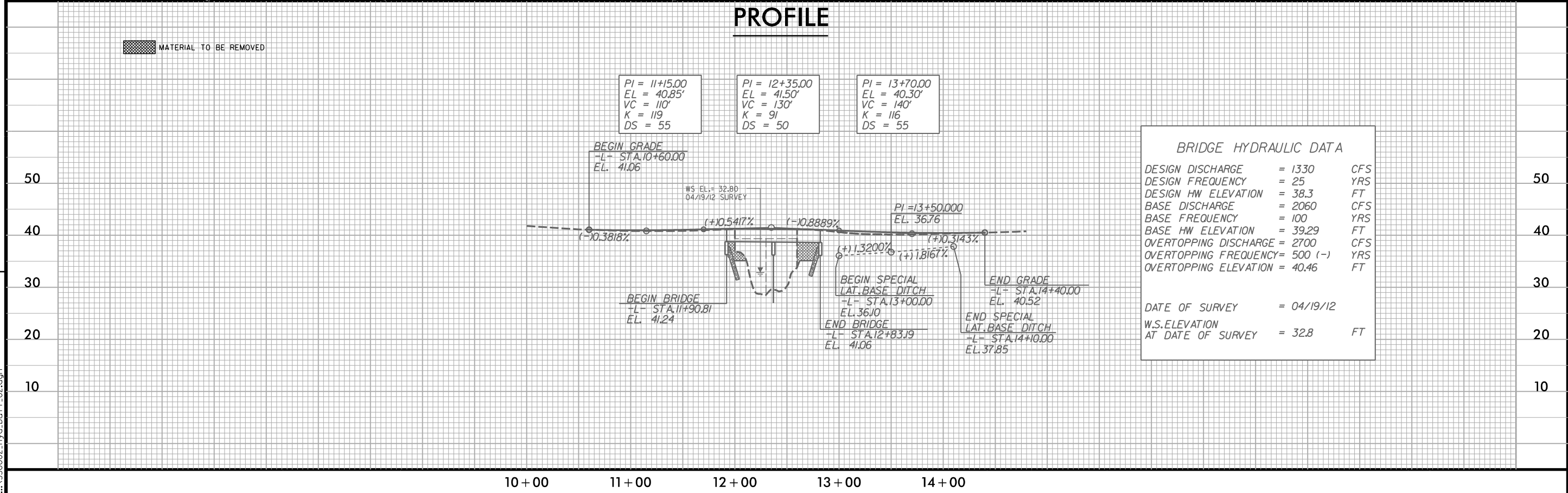

REVISIONS

6/4/2013
 11:52:29 AM
 ...N330002-hyd.buf-02.dgn